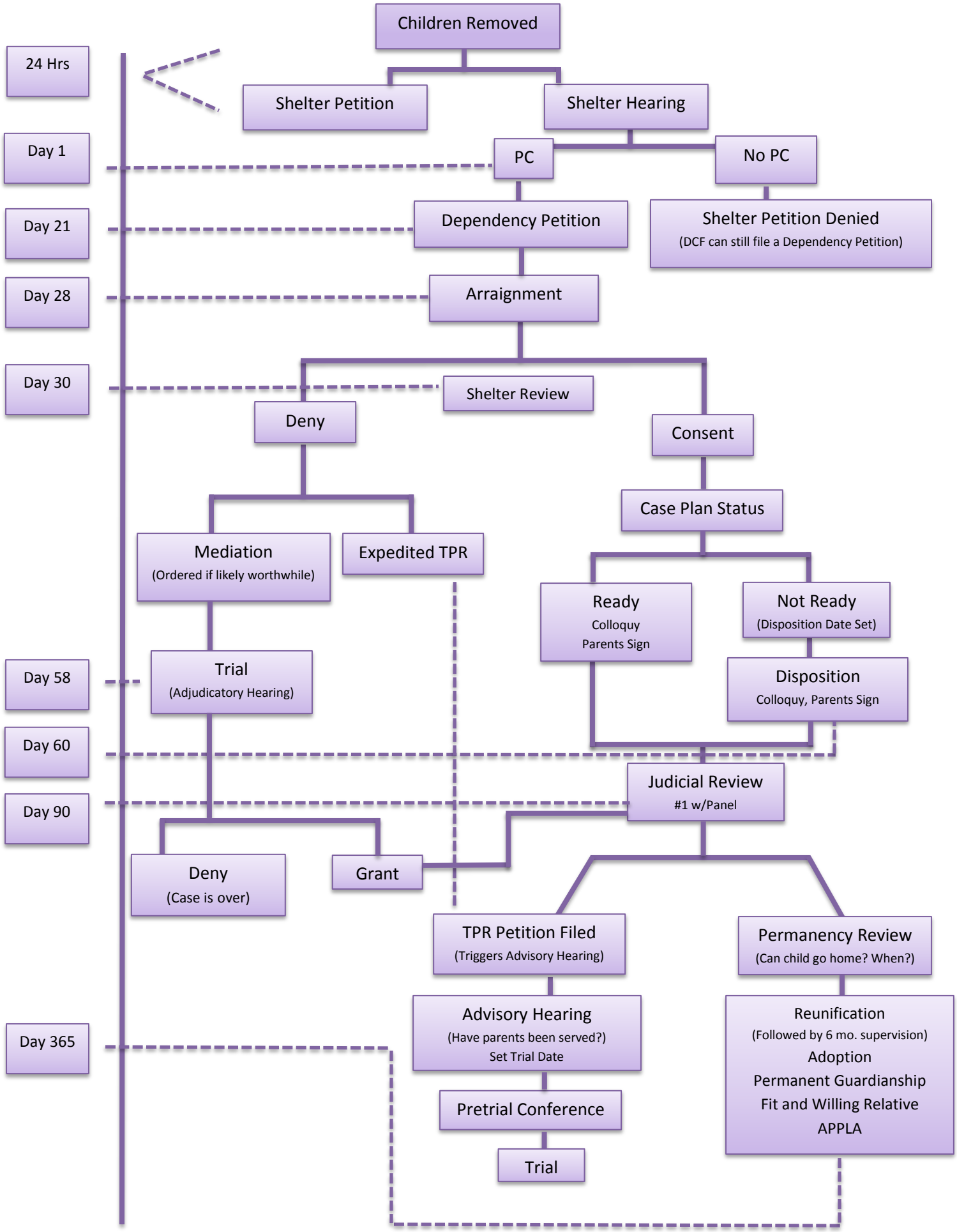
Children Removed
24 Hrs
Shelter Petition
Shelter Hearing
Day 1
PC
No PC
Day 21
Dependency Petition
Shelter Petition Denied
(DCF can still file a Dependency Petition)
Day 28
Arraignment
Day 30
Shelter Review
Deny
Consent
Case Plan Status
Mediation
(Ordered if likely worthwhile)
Expedited TPR
Ready
Colloquy
Parents Sign
Not Ready
(Disposition Date Set)
Day 58
Trial
(Adjudicatory Hearing)
Disposition
Colloquy, Parents Sign
Day 60
Judicial Review
#1 w/Panel
Day 90
Deny
(Case is over)
Grant
TPR Petition Filed
(Triggers Advisory Hearing)
Permanency Review
(Can child go home? When?)
Advisory Hearing
(Have parents been served?)
Set Trial Date
Day 365
Reunification
(Followed by 6 mo. supervision)
Adoption
Permanent Guardianship
Fit and Willing Relative
APPLA
Pretrial Conference
Trial